

L:\PROJECTS\63 - DLNR\16304 - Maui Admin Blog\DESIGN\DRAWING\GEN SITE.dwg - 4/18/2016 2:08 PM

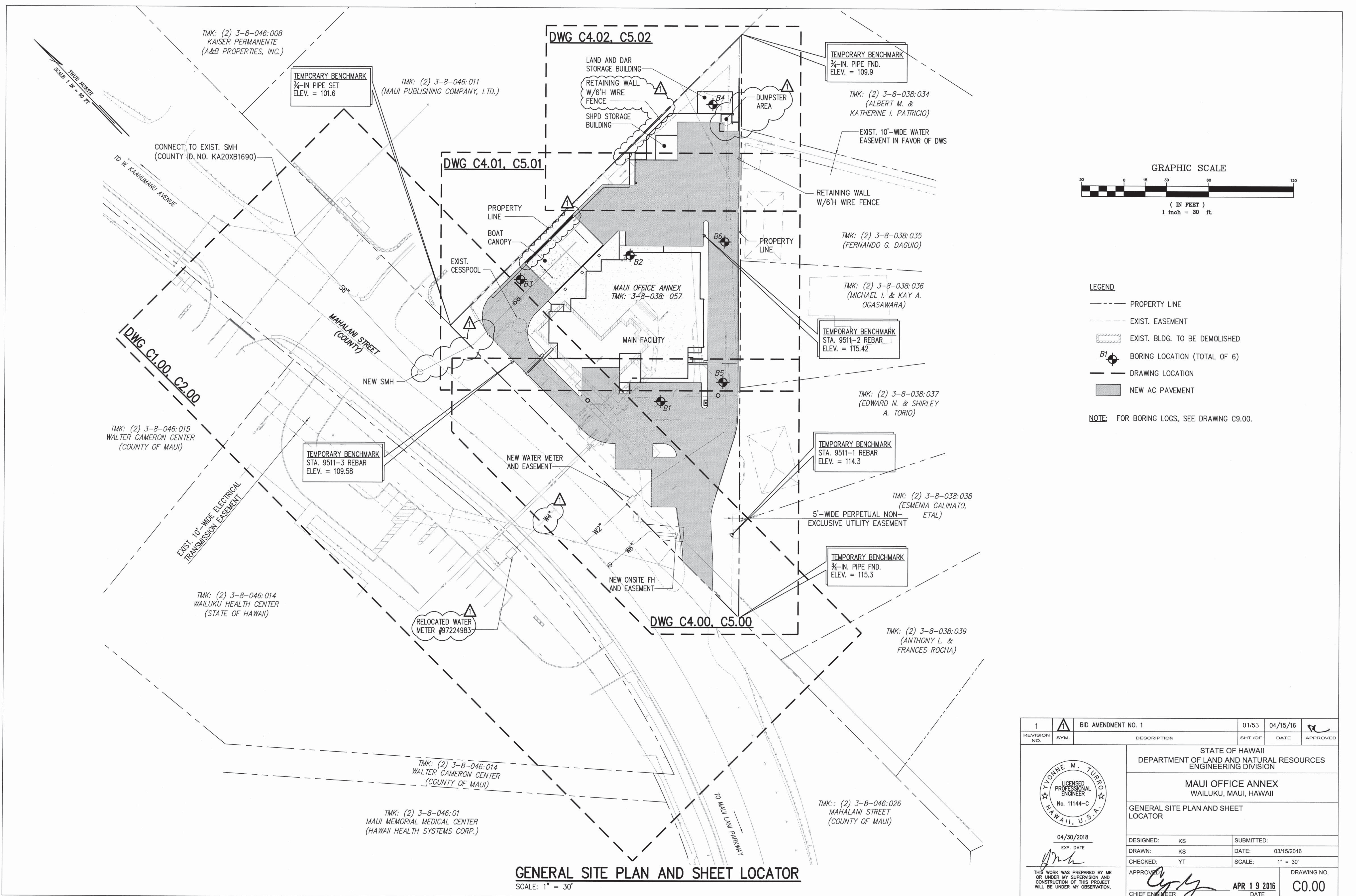

**GENERAL SITE PLAN AND SHEET LOCATOR**  
SCALE: 1" = 30'

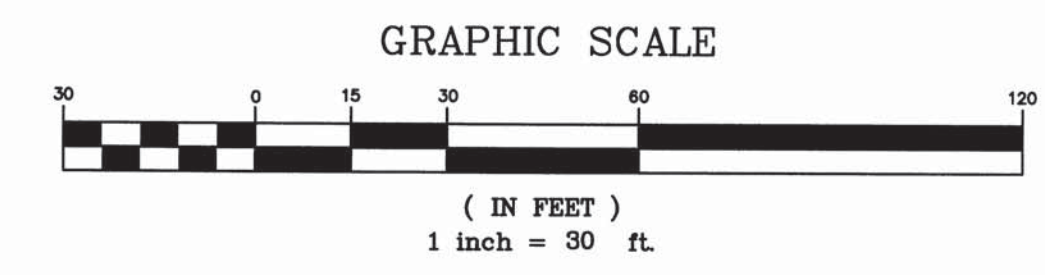

- LEGEND**
- PROPERTY LINE
  - - - EXIST. EASEMENT
  - ▭ EXIST. BLDG. TO BE DEMOLISHED
  - ⊕ B1 BORING LOCATION (TOTAL OF 6)
  - DRAWING LOCATION
  - NEW AC PAVEMENT

NOTE: FOR BORING LOGS, SEE DRAWING C9.00.

1	▲	BID AMENDMENT NO. 1	01/53	04/15/16	
REVISION NO.	SYM.	DESCRIPTION	SHT./OF	DATE	APPROVED
STATE OF HAWAII DEPARTMENT OF LAND AND NATURAL RESOURCES ENGINEERING DIVISION					
MAUI OFFICE ANNEX WAILUKU, MAUI, HAWAII					
GENERAL SITE PLAN AND SHEET LOCATOR					
DESIGNED: KS		SUBMITTED:			
DRAWN: KS		DATE: 03/15/2016			
CHECKED: YT		SCALE: 1" = 30'			
APPROVED: <i>[Signature]</i>		DATE: APR 19 2016		DRAWING NO. C0.00	
CHIEF ENGINEER					

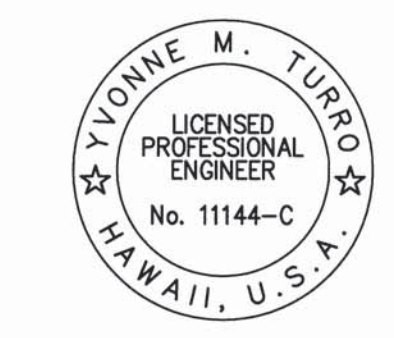

04/30/2018  
EXP. DATE  
*[Signature]*  
THIS WORK WAS PREPARED BY ME OR UNDER MY SUPERVISION AND CONSTRUCTION OF THIS PROJECT WILL BE UNDER MY OBSERVATION.

TRUE NORTH  
SCALE 1 IN = 30 FT

**NOTES:**

1. PROVIDE ALL DRAIN INLET AND CATCH BASIN PROTECTION IN MAHALANI STREET FOR THE DURATION OF THE PROJECT INCLUDING BOTH ONSITE AND OFFSITE WORK.
2. CONTRACTOR SHALL PROTECT ALL EXISTING UTILITIES, STRUCTURES, PAVEMENTS, SIDEWALKS, FENCING, CURBS, AND VEGETATION IN WORK AREA, WHETHER OR NOT SHOWN ON PLANS, AT ALL TIMES, UNLESS INDICATED TO BE REMOVED OR RELOCATED.
3. CONTRACTOR TO VERIFY DEPTH AND LOCATION OF EXISTING UTILITIES IN THE FIELD PRIOR TO START OF CONSTRUCTION.
4. SEE ALSO "CONSTRUCTION NOTES" FOR WORK WITHIN COUNTY RIGHT OF WAY AND "TEMPORARY EROSION CONTROL NOTES" ON SHEET T1.01.

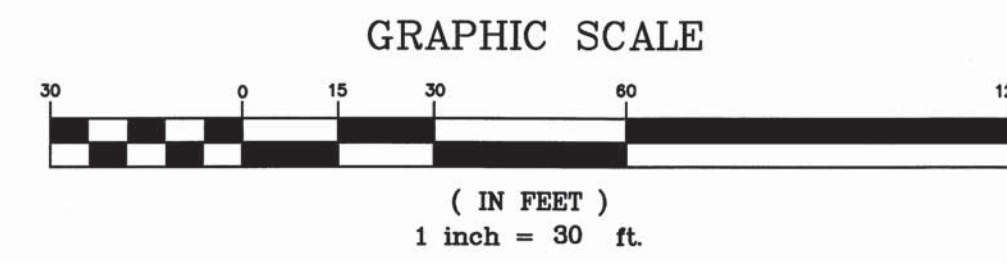

TMK: (2) 3-8-046:008  
KAISER PERMANENTE  
(A&B PROPERTIES, INC.)

TMK: (2) 3-8-046:011  
(MAUI PUBLISHING COMPANY, LTD.)

TMK: (2) 3-8-038:034  
(ALBERT M. &  
KATHERINE I. PATRICIO)

TMK: (2) 3-8-038:035  
(FERNANDO G. DAGUIO)

TMK: (2) 3-8-038:036  
(MICHAEL I. & KAY A.  
OGASAWARA)

TMK: (2) 3-8-038:037  
(EDWARD N. & SHIRLEY  
A. TORIO)

TMK: (2) 3-8-038:038  
(ESMENIA GALINATO,  
ETAL)

TMK: (2) 3-8-038:039  
(ANTHONY L. &  
FRANCES ROCHA)

MAUI OFFICE ANNEX  
TMK: (2) 3-8-038:057  
(STATE OF HAWAII)

CONTRACTOR STAGING AREA

COMPOST FILTER SOCK  
W/STAKES (TYP.)  
PER DET. 2

CONSTRUCTION  
ACCESS PAD  
PER DET. 1

DEMOLISH AND REMOVE SITE  
SIGN, SIGN POSTS AND CONC.  
FOOTINGS. FILL VOID W/NATIVE  
SOIL AND HAND TAMP TO  
MATCH SURROUNDING SOIL  
DENSITY

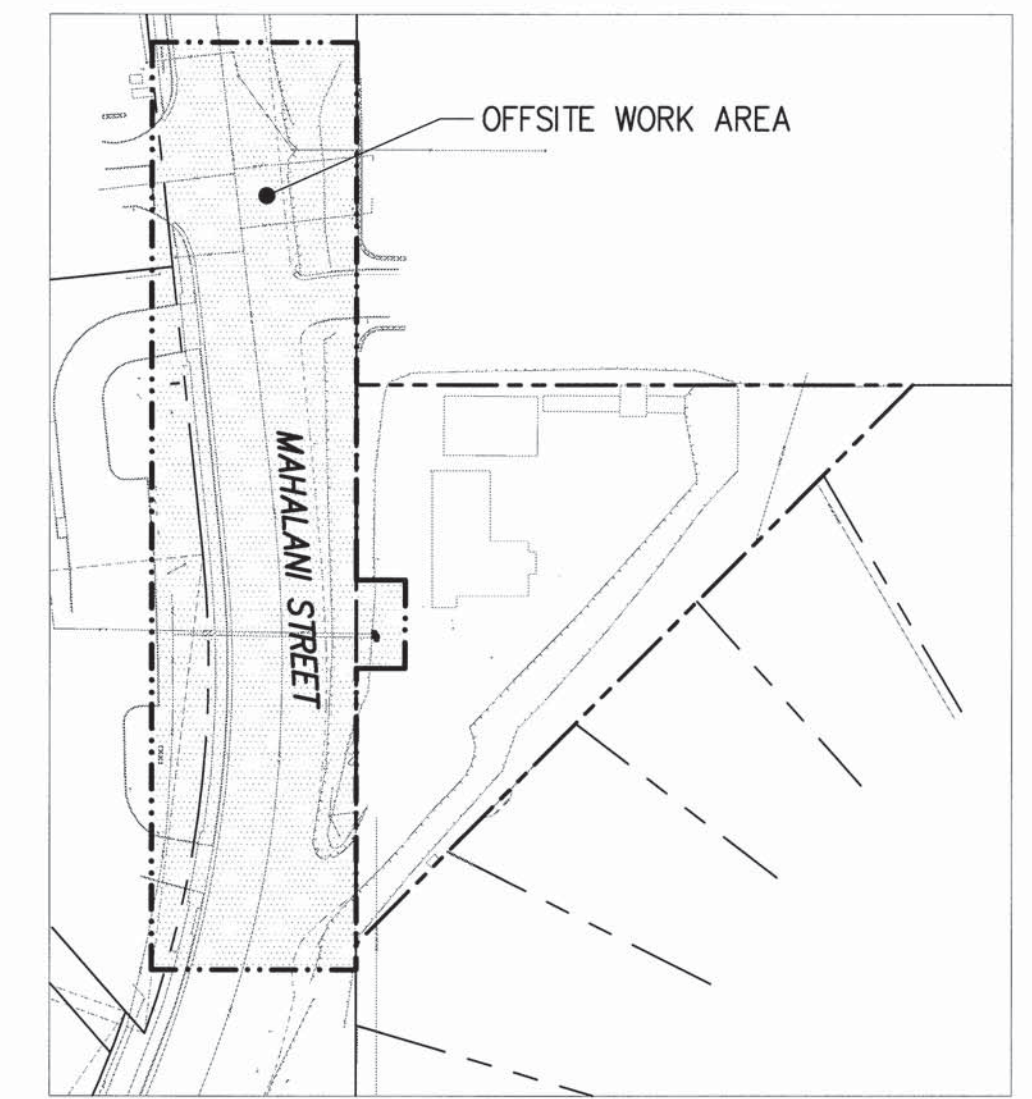

**KEY PLAN**  
SCALE: 1" = 100'

- LEGEND**
- PROPERTY LINE
  - - - - - LIMITS OF WORK AND DISTURBED AREA
  - - - - - EXIST. CONTOUR AND ELEVATION
  - - - - - EXIST. EASEMENT
  - - - - - SAWCUT AC PAVEMENT
  - COMPOST FILTER SOCK WITH STAKES
  - COMPOST FILTER SOCK
  - RUNOFF DIRECTION
  - DUST BARRIER

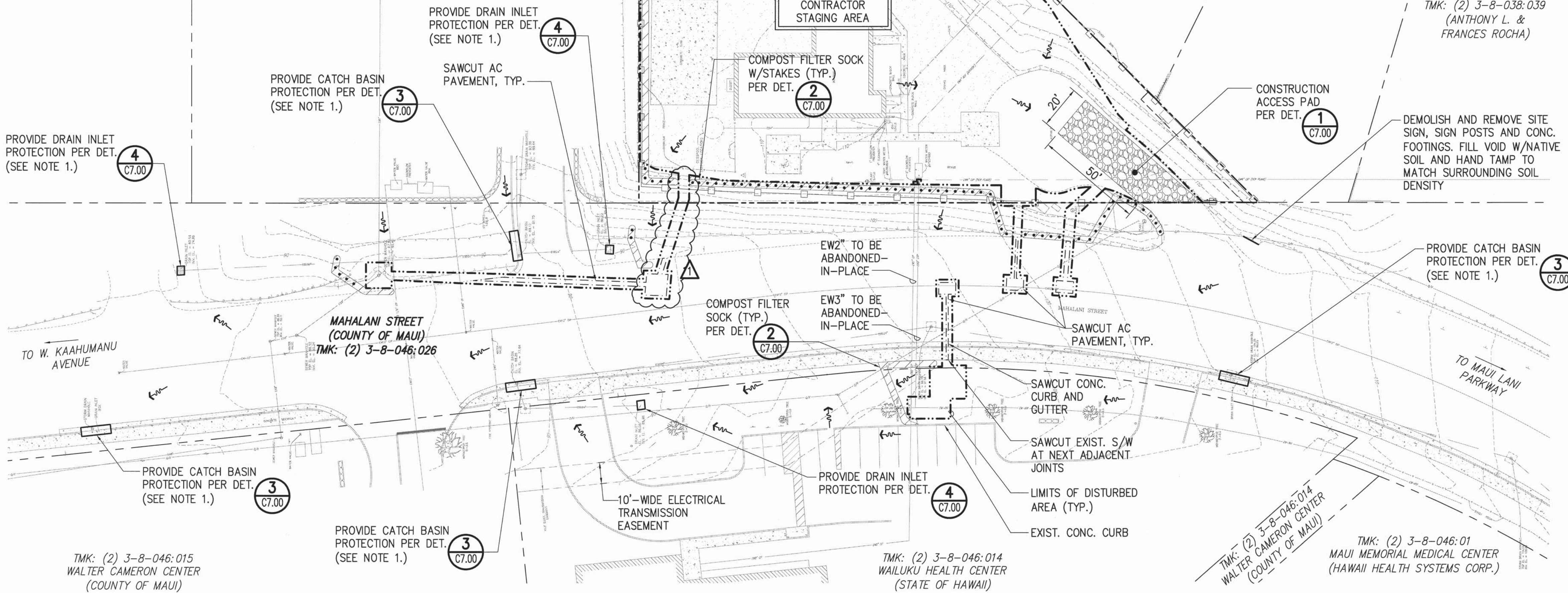

**OFFSITE UTILITY DEMOLITION AND EROSION CONTROL PLAN**  
SCALE: 1" = 30'

TMK: (2) 3-8-046:015  
WALTER CAMERON CENTER  
(COUNTY OF MAUI)

PROVIDE CATCH BASIN  
PROTECTION PER DET.  
(SEE NOTE 1.)

TMK: (2) 3-8-046:014  
WAILUKU HEALTH CENTER  
(STATE OF HAWAII)

TMK: (2) 3-8-046:014  
WALTER CAMERON CENTER  
(COUNTY OF MAUI)

TMK: (2) 3-8-046:01  
MAUI MEMORIAL MEDICAL CENTER  
(HAWAII HEALTH SYSTEMS CORP.)

1	▲	BID AMENDMENT NO. 1	02/53	04/15/16	✓
REVISION NO.	SYM.	DESCRIPTION	SHT./OF	DATE	APPROVED
STATE OF HAWAII DEPARTMENT OF LAND AND NATURAL RESOURCES ENGINEERING DIVISION					
MAUI OFFICE ANNEX WAILUKU, MAUI, HAWAII					
OFFSITE UTILITY DEMOLITION AND EROSION CONTROL PLAN					
DESIGNED: CK		SUBMITTED:			
DRAWN: CK		DATE: 03/15/2016			
CHECKED: YT		SCALE: AS SHOWN			
APPROVED: <i>[Signature]</i>		DATE: APR 19 2016		DRAWING NO. C1.00	
CHIEF ENGINEER					

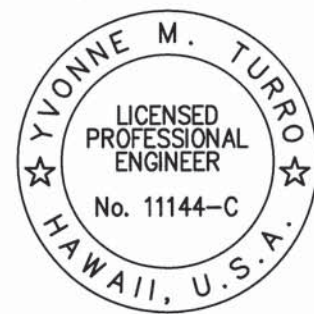

04/30/2018  
EXP. DATE

THIS WORK WAS PREPARED BY ME  
OR UNDER MY SUPERVISION AND  
CONSTRUCTION OF THIS PROJECT  
WILL BE UNDER MY OBSERVATION.

L:\1. PROJECTS\63 - DLNR\16304 - Maui Admin. Bldg\DESIGN\DRAWING\DEMO.dwg - 4/19/2016 10:43 AM

SEE NOTE 1

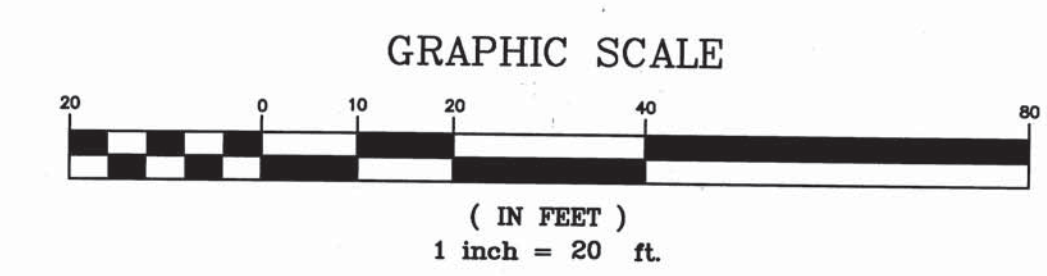

TRUE NORTH  
SCALE 1" = 20' FT

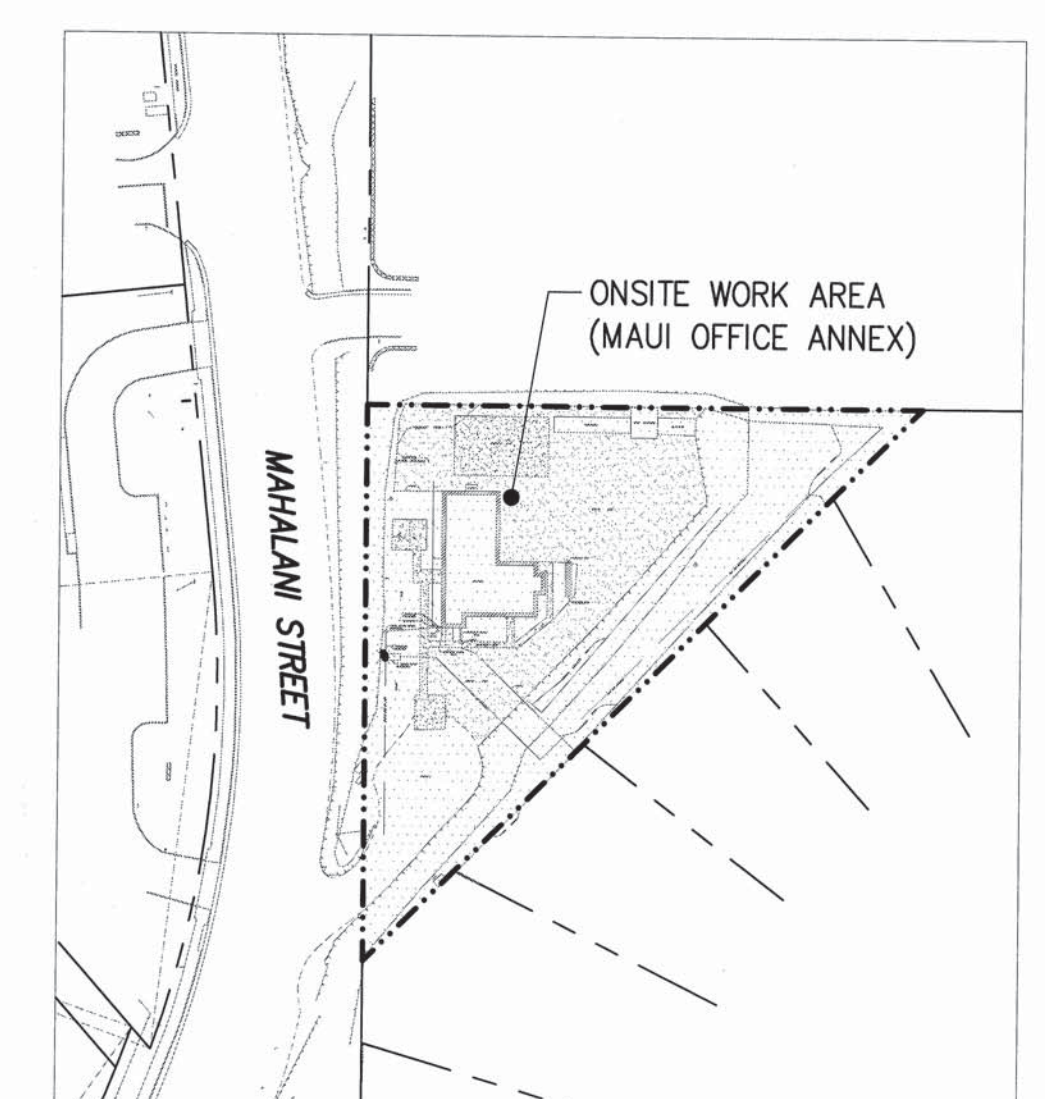
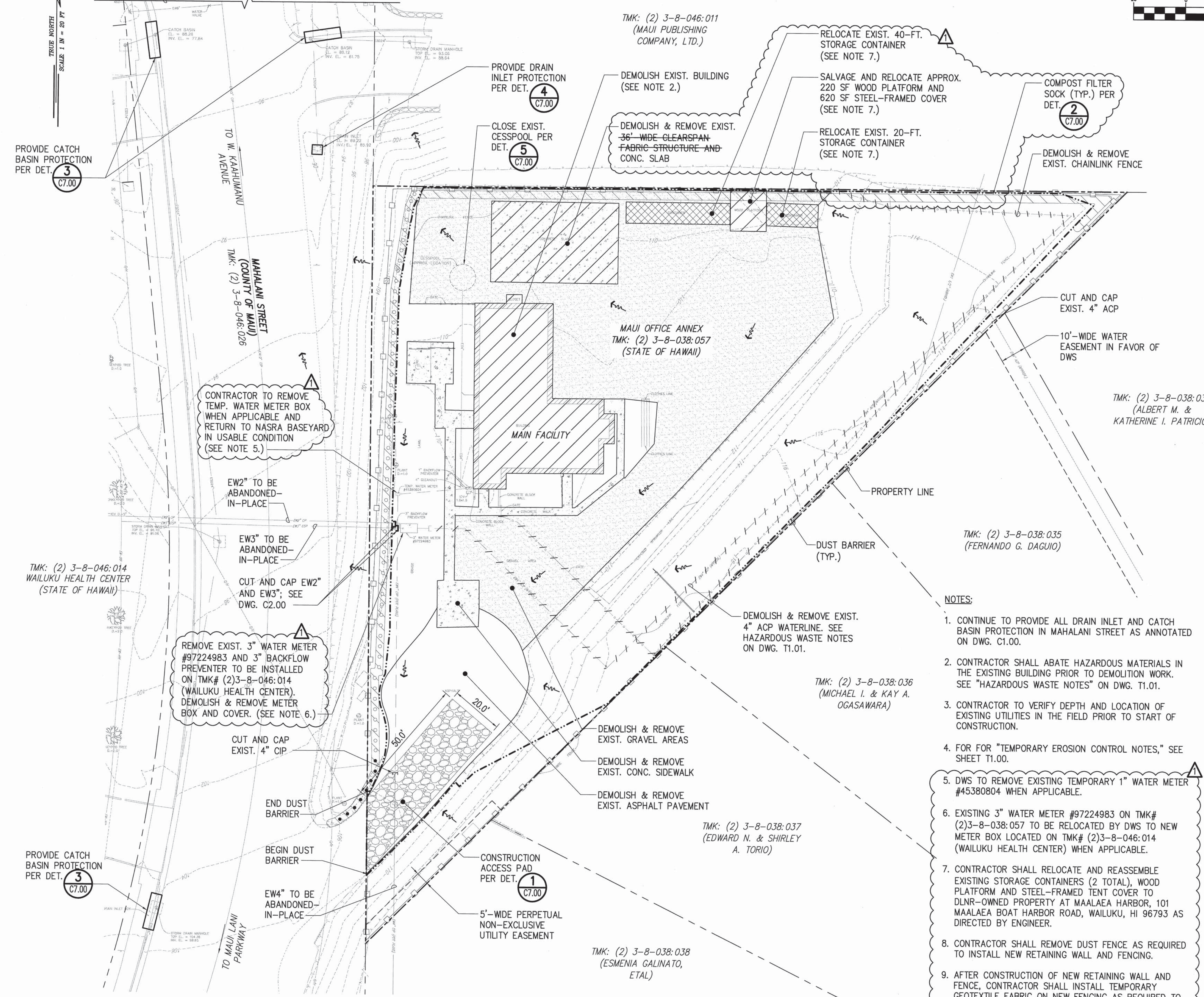

**KEY PLAN**  
SCALE: 1" = 100'

- LEGEND**
- PROPERTY LINE
  - - - - - LIMITS OF WORK, GRADING AND DISTURBED AREA
  - - - - - EXIST. CONTOUR AND ELEVATION
  - - - - - EXIST. EASEMENT
  - ▨ COMPOST FILTER SOCK WITH STAKES
  - ▩ COMPOST FILTER SOCK
  - ▧ EXIST. BUILDING TO BE DEMOLISHED
  - ▦ EXIST. STORAGE CONTAINERS TO BE REMOVED
  - ▤ EXIST. CONC. PAD TO BE DEMOLISHED
  - ▥ EXIST. GRAVEL AREAS TO BE DEMOLISHED
  - RUNOFF DIRECTION
  - +— DUST BARRIER
  - /// DEMOLISH
  - - - - - EASEMENT

- NOTES:**
1. CONTINUE TO PROVIDE ALL DRAIN INLET AND CATCH BASIN PROTECTION IN MAHALANI STREET AS ANNOTATED ON DWG. C1.00.
  2. CONTRACTOR SHALL ABATE HAZARDOUS MATERIALS IN THE EXISTING BUILDING PRIOR TO DEMOLITION WORK. SEE "HAZARDOUS WASTE NOTES" ON DWG. T1.01.
  3. CONTRACTOR TO VERIFY DEPTH AND LOCATION OF EXISTING UTILITIES IN THE FIELD PRIOR TO START OF CONSTRUCTION.
  4. FOR FOR "TEMPORARY EROSION CONTROL NOTES," SEE SHEET T1.00.
  5. DWS TO REMOVE EXISTING TEMPORARY 1" WATER METER #45380804 WHEN APPLICABLE.
  6. EXISTING 3" WATER METER #97224983 ON TMK# (2)3-8-038:057 TO BE RELOCATED BY DWS TO NEW METER BOX LOCATED ON TMK# (2)3-8-046:014 (WAILUKU HEALTH CENTER) WHEN APPLICABLE.
  7. CONTRACTOR SHALL RELOCATE AND REASSEMBLE EXISTING STORAGE CONTAINERS (2 TOTAL), WOOD PLATFORM AND STEEL-FRAMED TENT COVER TO DLNR-OWNED PROPERTY AT MAALAEA HARBOR, 101 MAALAEA BOAT HARBOR ROAD, WAILUKU, HI 96793 AS DIRECTED BY ENGINEER.
  8. CONTRACTOR SHALL REMOVE DUST FENCE AS REQUIRED TO INSTALL NEW RETAINING WALL AND FENCING.
  9. AFTER CONSTRUCTION OF NEW RETAINING WALL AND FENCE, CONTRACTOR SHALL INSTALL TEMPORARY GEOTEXTILE FABRIC ON NEW FENCING AS REQUIRED TO MITIGATE DUST GENERATED FROM CONSTRUCTION ACTIVITIES.

**ONSITE DEMOLITION AND EROSION CONTROL PLAN**  
SCALE: 1" = 20'

1	▲	BID AMENDMENT NO. 1	03/53	04/15/16	APPRO
REVISION NO.	SYM.	DESCRIPTION	SHT./OF	DATE	APPRO
STATE OF HAWAII DEPARTMENT OF LAND AND NATURAL RESOURCES ENGINEERING DIVISION					
MAUI OFFICE ANNEX WAILUKU, MAUI, HAWAII					
ONSITE DEMOLITION AND EROSION CONTROL PLAN					
DESIGNED: CK		SUBMITTED:			
DRAWN: CK		DATE: 03/15/2016			
CHECKED: YT		SCALE: AS SHOWN			
APPROVED: <i>[Signature]</i> CHIEF ENGINEER		APR 19 2016 DATE			
C1.01					

C:\Users\yvonne.turo\Desktop\DRAWINGS\DEMO.dwg - 4/19/2016 4:58 AM

TRUE NORTH  
SCALE 1 IN = 20 FT

TMK: (2) 3-8-046:011  
(MAUI PUBLISHING COMPANY, LTD.)

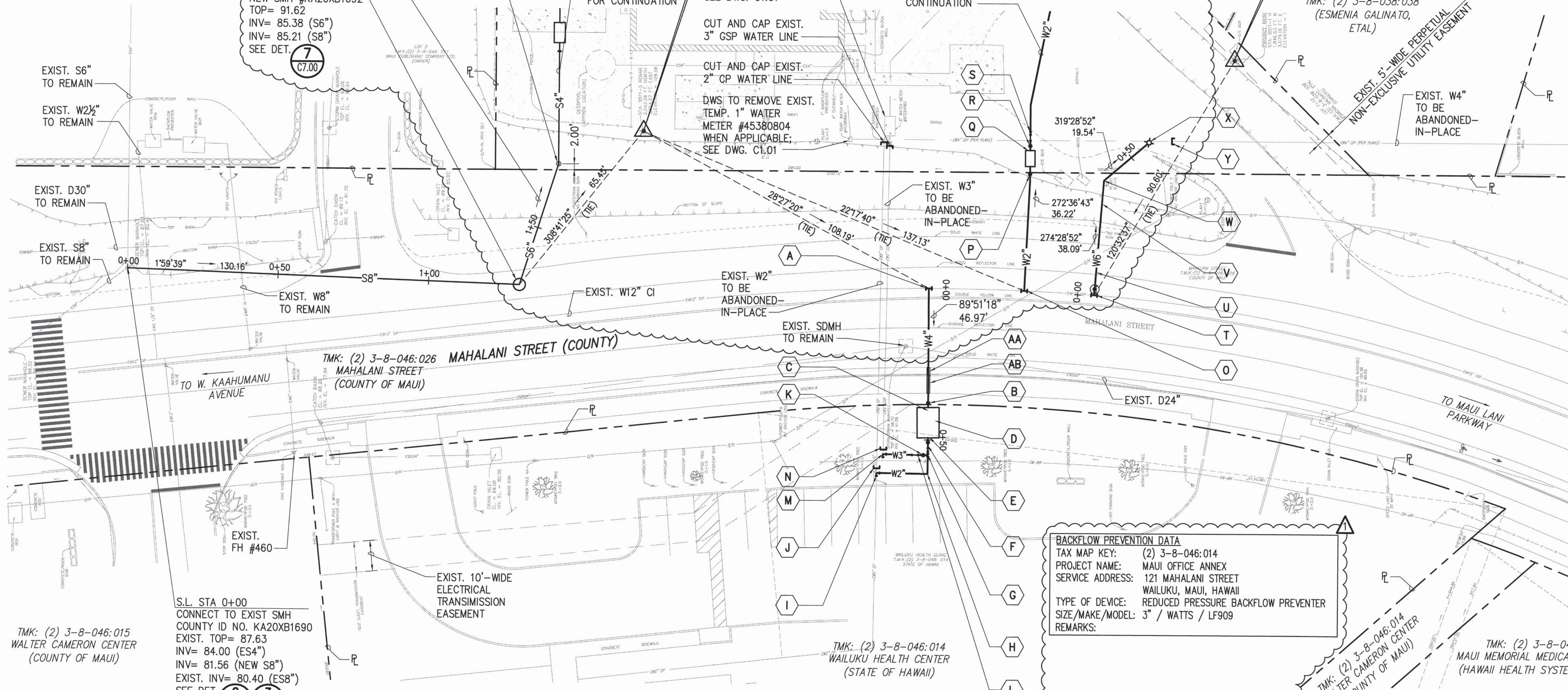

TMK: (2) 3-8-046:015  
WALTER CAMERON CENTER  
(COUNTY OF MAUI)

S.L. STA 0+00  
CONNECT TO EXIST SMH  
COUNTY ID NO. KA20XB1690  
EXIST. TOP= 87.63  
INV= 84.00 (ES4")  
INV= 81.56 (NEW S8")  
EXIST. INV= 80.40 (ES8")  
SEE DET. 6, 3

**OFFSITE UTILITY PLAN (MAHALANI STREET)**  
SCALE: 1"=20'

**BACKFLOW PREVENTION DATA**  
TAX MAP KEY: (2) 3-8-038:057  
PROJECT NAME: MAUI OFFICE ANNEX  
SERVICE ADDRESS: 130 MAHALANI STREET  
WAILUKU, MAUI, HAWAII  
TYPE OF DEVICE: REDUCED PRESSURE BACKFLOW PREVENTER  
SIZE/MAKE/MODEL: 2" / WATTS / LF909  
REMARKS:

**TEMPORARY BENCHMARK**  
STA. 9511-3 REBAR  
ELEV. = 109.58

**TEMPORARY BENCHMARK**  
STA. 9511-1 REBAR  
ELEV. = 114.3

- LEGEND:**
- PROPERTY LINE
  - W2"— NEW WATER LINE
  - S6"— NEW SEWER LINE
  - ⊗ NEW FIRE HYDRANT

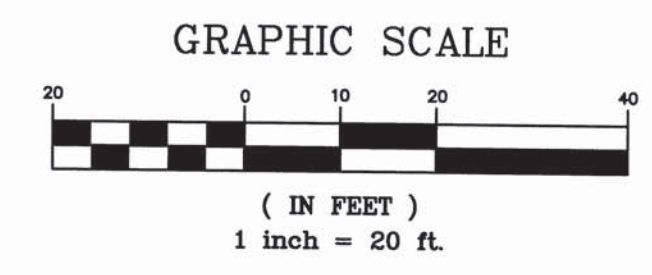

- NOTES:**
1. CONTRACTOR SHALL VERIFY DEPTH AND LOCATION OF ALL UTILITIES IN FIELD PRIOR TO START OF CONSTRUCTION.
  2. ALL PAVEMENT MARKINGS SHALL BE RESTORED TO MATCH EXISTING CONDITIONS.
  3. FOR SEWER LINE, 3" WATER LATERAL AND FH WATER LINE PROFILES, SEE DRAWING C3.00.
  4. RESTORE ALL EXCAVATED AREAS WITHIN MAHALANI STREET AS NOTED OR PER DET. 1
  5. SEE ALSO "CONSTRUCTION NOTES FOR WORK WITHIN COUNTY RIGHT OF WAY" AND "TEMPORARY EROSION CONTROL NOTES" ON SHEET T1.01.

**BACKFLOW PREVENTION DATA**  
TAX MAP KEY: (2) 3-8-046:014  
PROJECT NAME: MAUI OFFICE ANNEX  
SERVICE ADDRESS: 121 MAHALANI STREET  
WAILUKU, MAUI, HAWAII  
TYPE OF DEVICE: REDUCED PRESSURE BACKFLOW PREVENTER  
SIZE/MAKE/MODEL: 3" / WATTS / LF909  
REMARKS:

- A** WAILUKU HEALTH CENTER SERVICE CONNECTION  
4" WATER LATERAL STA 0+00 (BEGIN LATERAL)  
1-12"x4" TAPPING SLEEVE  
1-4" TAPPING VALVE, 150#  
1-VALVE BOX (C.I.), SVB AND COVER, MJ X FE  
1-CONC. BLOCK W/STRUCT. STRUTS
- B** 1-4" GATE VALVE AND VALVE BOX W/SVB AND COVER, MJ X FE
- C** 4" WATER LATERAL STA 0+40.30  
CONNECT TO SALVAGED 4" WATER METER #97224983 (COORDINATE WORK WITH DWS); SEE 3" COMPOUND METER TYPICAL DET. 1
- D** 3" METER VAULT AND COVER SEE DET. 2
- E** 1-4" GATE VALVE W/SVB AND COVER, MJ X FE  
1-DIELECTRIC COUPLING

- F** 1-4"x3" REDUCER  
1-3" REDUCED PRESSURE BACKFLOW PREVENTER PER DWS STD. DET. V9 AND DET. 5
- G** 4" WATER LATERAL STA 0+55.01 (END LATERAL)  
BEGIN 3" IRRIGATION LINE  
BEGIN 2" WATER SERVICE LINE  
1-3" TEE  
1-3"x2" REDUCER
- H** 1-2" 1/4 BEND(H)
- I** CONNECT NEW 2" COPPER LATERAL TO EXIST. 2" COPPER WATER LINE  
1-2" 1/4 BEND(H)
- J** CUT AND CAP EXIST. W2" CP
- K** 1-3" GATE VALVE AND VALVE BOX

- L** 3" DOUBLE CHECK BACKFLOW PREVENTER (FROM DWS APPROVED MATERIALS LIST), SEE DET. 5
- M** CONNECT NEW 3" COPPER IRRIGATION LINE TO EXIST. 3" GALV. STEEL IRRIGATION LINE, INSTALL DIELECTRIC COUPLING  
1-3" 1/4 BEND(H)
- N** CUT AND CAP EXIST. W3" GSP
- O** MAUI OFFICE ANNEX SERVICE CONNECTION  
INSTALL TYPE "D" SINGLE SERVICE  
1-12" DOUBLE STRAP SERVICE SADDLE W/2" TAP PER DWS STD. DET. L33 AND L34
- P** 1-2" BALL VALVE AND W/SVB AND COVER, MJ X FE, PER DWS STD. DET. L33 AND L34
- Q** 1-2"x1 1/2" REDUCER  
1-1 1/2" METER MH PER DWS STD. DET. M12 (COORDINATE INSTALLATION OF METER W/DWS)

- R** 1-1 1/2" BALL VALVE W/SVB AND COVER, MJ X FE, PER DWS STD. DET. L33 AND L34  
1-DIELECTRIC COUPLING, PER DWS STD. DET. L33 AND L34
- S** 1-1 1/2"x2" REDUCER  
1-2" REDUCED PRESSURE BACKFLOW PREVENTER, PER DWS STD. DET V9 AND DET. 5
- T** FH WATER LINE STA. 0+00  
FH CONNECTION PER DWS STD. DET. FH6  
1-12"x6" TAPPING TEE  
1-6" TAPPING VALVE, 150#  
57.63 LF OF 6" D.I. PIPE  
1-VALVE BOX (C.I.), SVB AND COVER, MJ X FE  
1-CONC. BLOCK W/ STRUCT. STRUTS
- U** 1-FH RPM PER DWS STD. DET. FH12

- V** FH WATER LINE STA 0+30.29  
1-6" 1/8 BEND (BV)  
1-CONC. BLOCK
- W** FH WATER LINE STA 0+38.09  
1-6" 1/8 BEND (TV/H)  
1-CONC. BLOCK
- X** FH WATER LINE STA 0+57.64  
1-FH ASSEMBLY (4'H)  
1-6" 1/4 BEND (BV)  
1-CONC. BLOCK
- Y** CUT AND CAP EXIST. 4" CIP WATER LINE
- AA** RESTORE CONC. CURB AND GUTTER PER DET. 4
- AB** RESTORE 6'-WIDE CONC. S/W PER DET. 5

1	▲	BID AMENDMENT NO. 1	04/53	04/15/16	
REVISION NO.	SYM.	DESCRIPTION	SHT. OF	DATE	APPROVED
STATE OF HAWAII DEPARTMENT OF LAND AND NATURAL RESOURCES ENGINEERING DIVISION					
MAUI OFFICE ANNEX WAILUKU, MAUI, HAWAII					
OFFSITE UTILITY PLAN (MAHALANI STREET)					
DESIGNED:	YT	SUBMITTED:			
DRAWN:	KS	DATE:	03/15/2016		
CHECKED:	YT	SCALE:	1" = 20'		
APPROVED:	<i>[Signature]</i> CHIEF ENGINEER		APR 19 2016	DATE	DRAWING NO. C2.00

L:\PROJECTS\63 - DLNR\16304 - Maui Admin Bldg\DESIGN\DRAWING\SITE PLAN-04\0401.dwg - 4/19/2016 5:05 AM

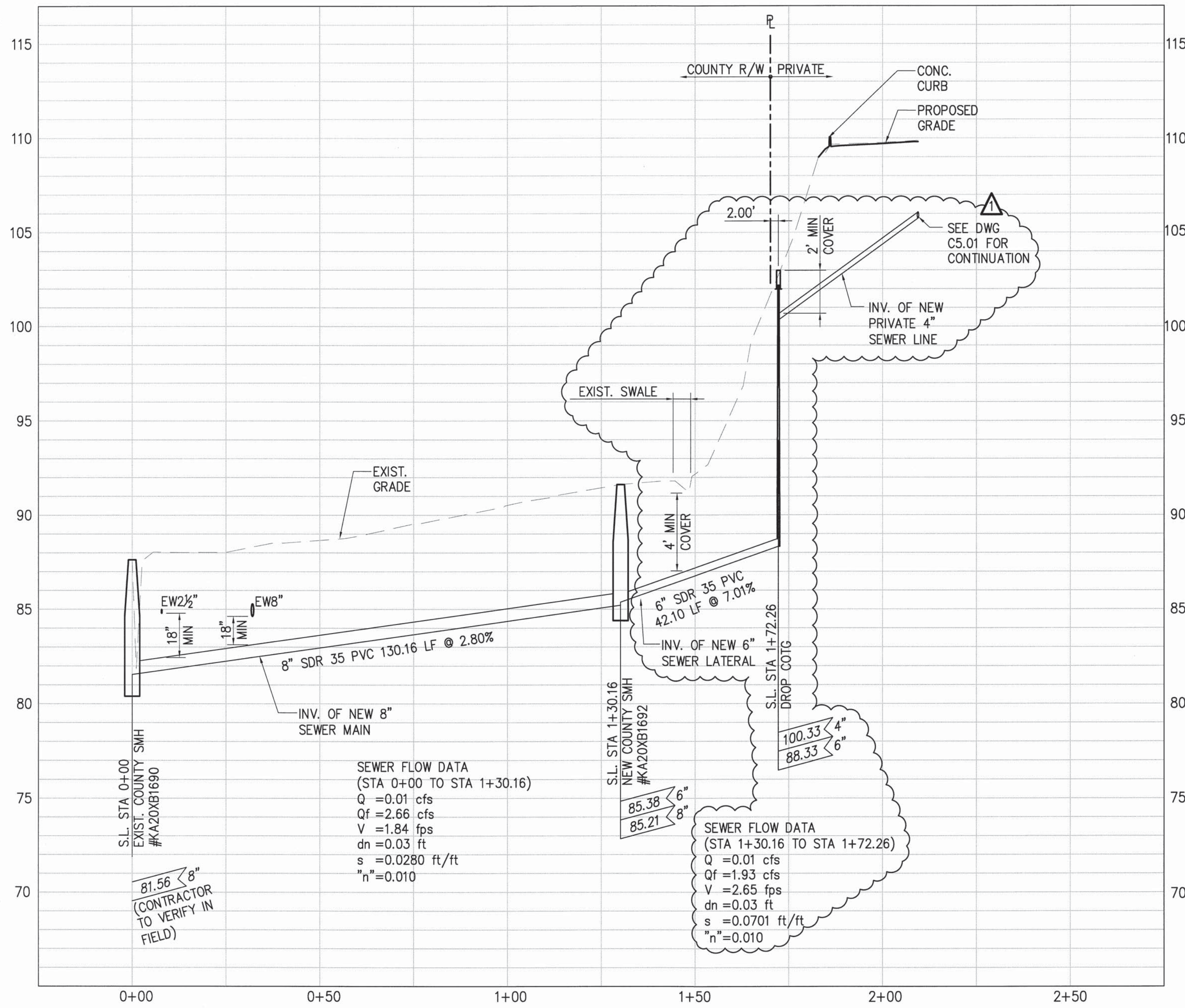

**PROFILE- SEWER LINE PROFILE**

SCALE: HORIZ. 1"=20'  
 VERT. 1"=4'

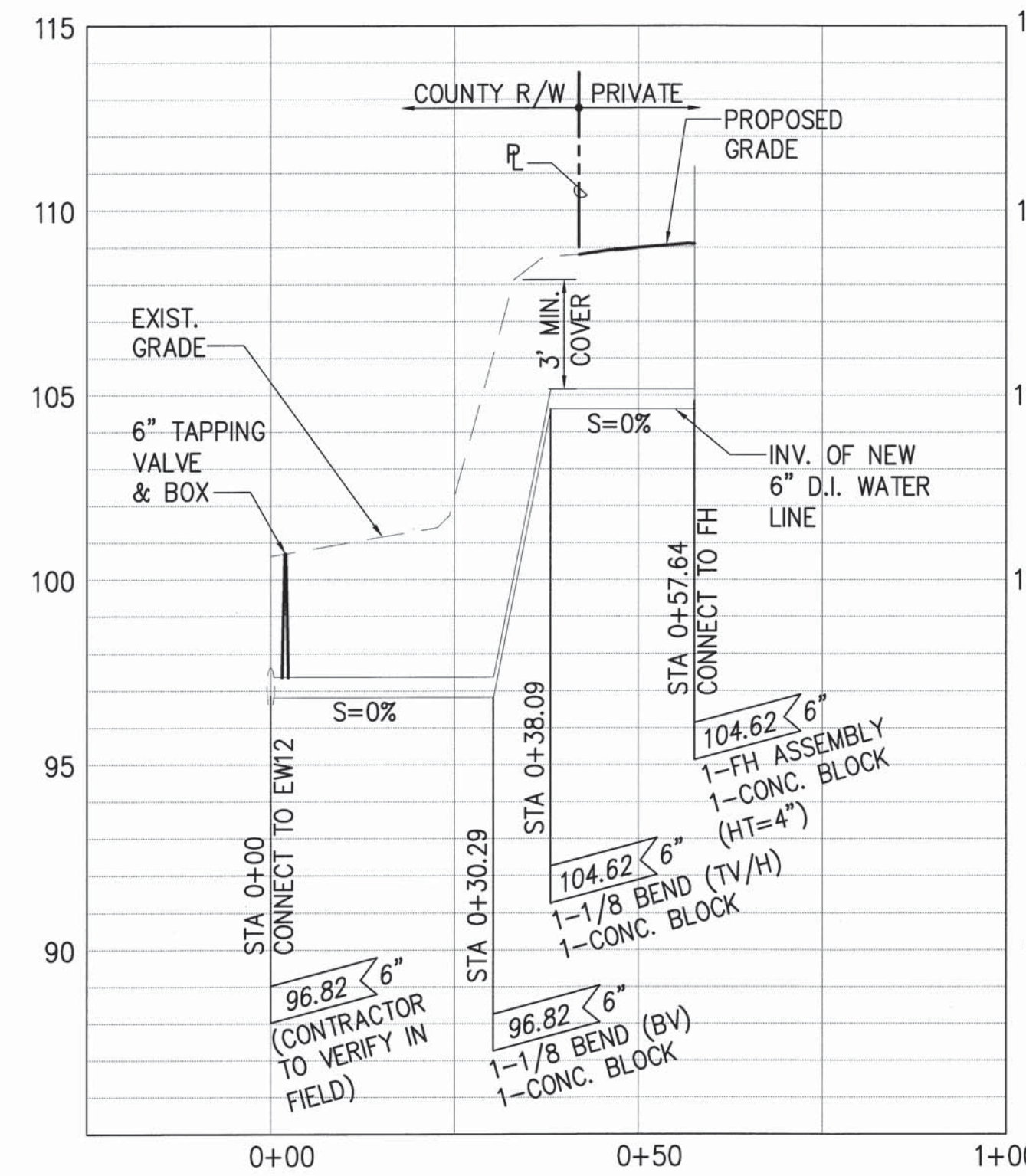
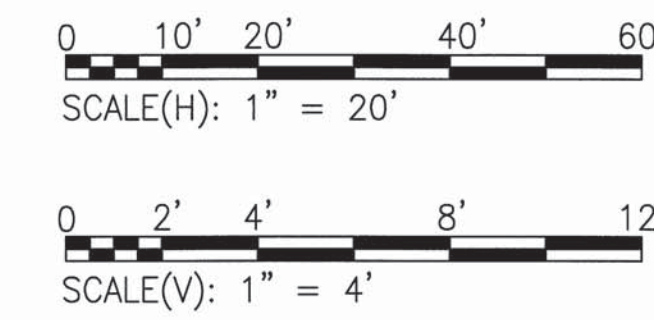

**PROFILE- FH WATER LINE**

SCALE: HORIZ. 1"=20'  
 VERT. 1"=4'

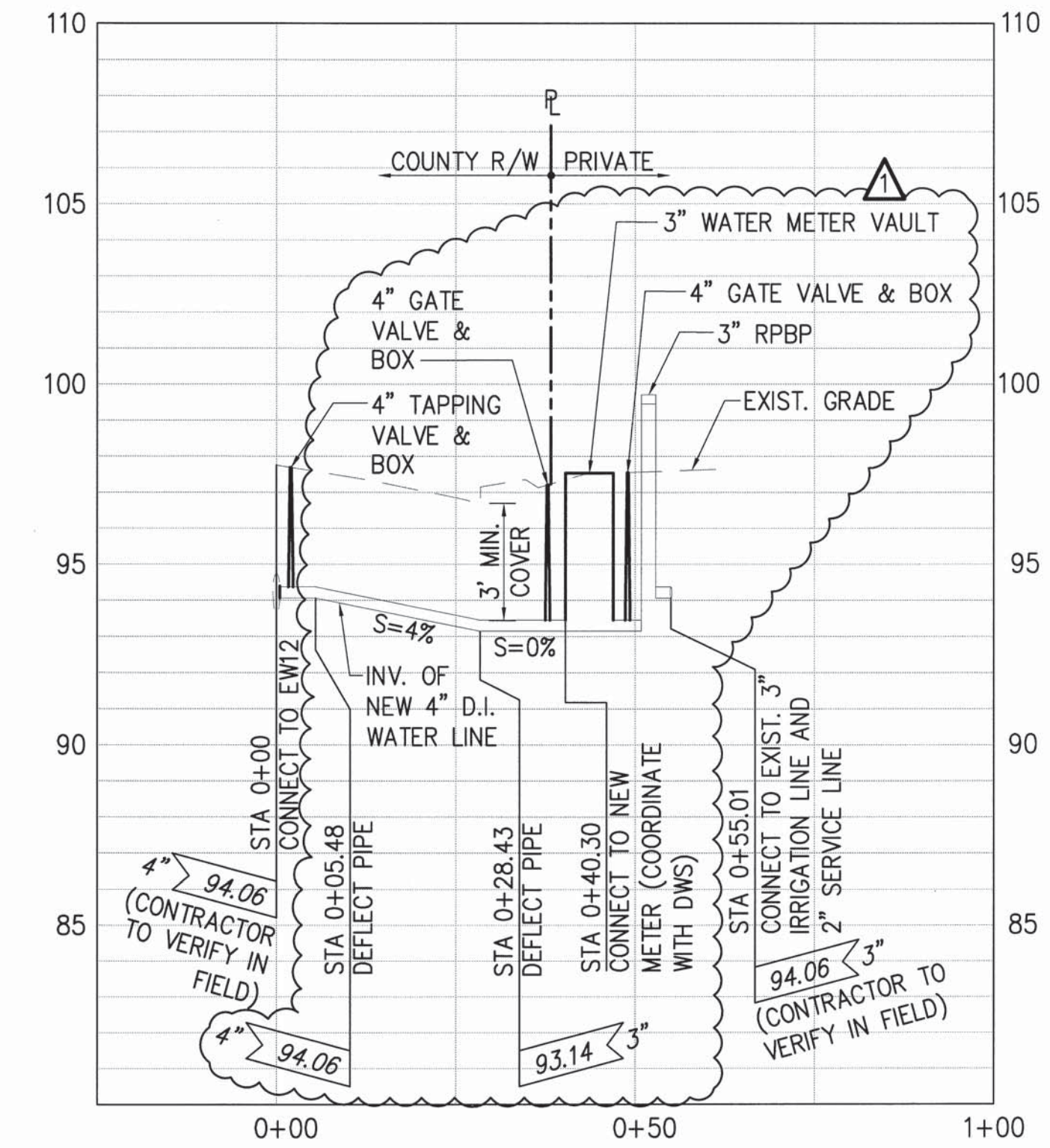

**PROFILE- 4" WATER LATERAL**

SCALE: HORIZ. 1"=20'  
 VERT. 1"=4'

L:\1. PROJECTS\63 - DLNR\16304 - Maui Admin Blog\DESIGN\DRAWING\PRDFILES\63 - 4/15/2016 5:05 PM

1	▲	BID AMENDMENT NO. 1	05/53	04/15/16	✓
REVISION NO.	SYM.	DESCRIPTION	SHT./OF	DATE	APPROVED
STATE OF HAWAII DEPARTMENT OF LAND AND NATURAL RESOURCES ENGINEERING DIVISION  MAUI OFFICE ANNEX WAILUKU, MAUI, HAWAII  OFFSITE UTILITY PROFILES					
DESIGNED: MM DRAWN: KS CHECKED: YT		SUBMITTED: DATE: 03/15/2016 SCALE: AS SHOWN			
APPROVED:  CHIEF ENGINEER		DATE: APR 19 2016		DRAWING NO. <b>C3.00</b>	

DIRECTOR  
 DEPARTMENT OF WATER SUPPLY  
 COUNTY OF MAUI  
 (FOR WORK TO BE DEDICATED TO DWS)

L:\1. PROJECTS\63 - DLNR\16304 - Maui Admin. Bldg.\DESIGN\DRAWING\GRADING.dwg - 4/19/2016 11:05 AM

(FOR CONTINUATION SEE DRAWING C4.01)

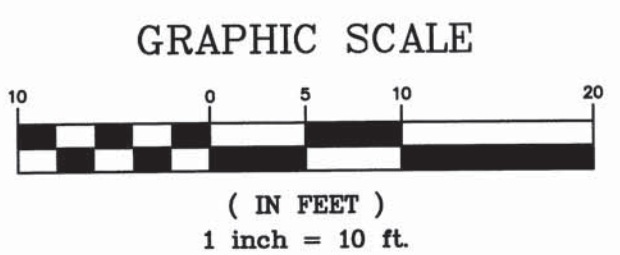
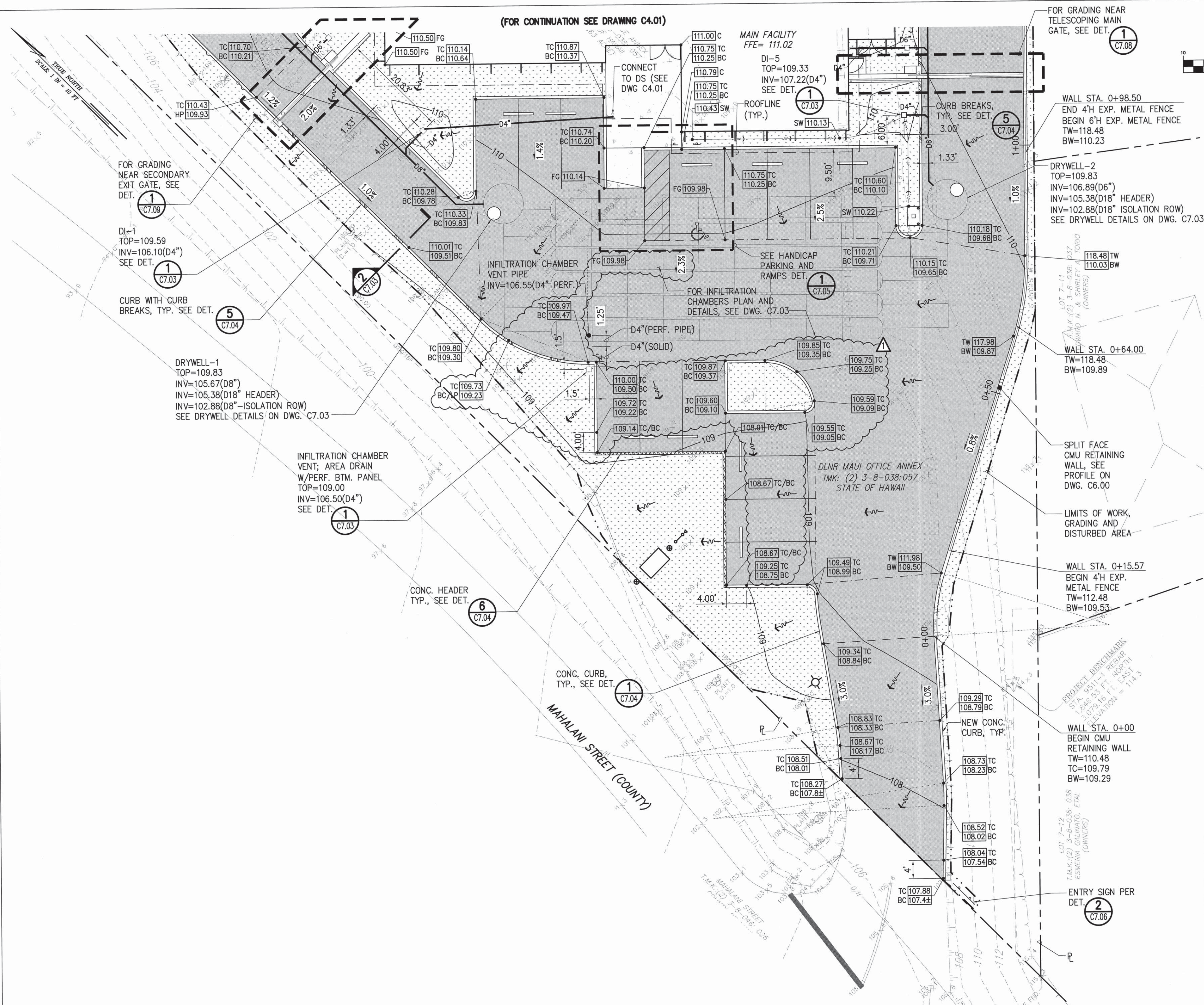

**LEGEND:**

- PROPERTY LINE
- - - - - LIMITS OF WORK, GRADING AND DISTURBED AREA
- 110— PROP. GRADE CONTOUR
- - - - -110— EXIST. CONTOUR
- [112.57] PROP. SPOT ELEVATION
- 108.5 EXIST. SPOT ELEVATION
- [---] LANDSCAPED AREA
- EXIST. TOP OF SLOPE
- EXIST. BOTTOM OF SLOPE
- PROP. TOP OF SLOPE
- PROP. BOTTOM OF SLOPE
- FLOW DIRECTION
- SWALE FLOW LINE
- GRADE BREAK
- 3.8% SLOPE
- CURB BREAK OR CONC. HEADER
- EXPANDED METAL FENCE
- ROOF OVERHANG

**NOTES:**

1. FOR LANDSCAPE AND IRRIGATION PLANS, SEE LANDSCAPE DRAWINGS.
2. CONTRACTOR SHALL ENSURE POSITIVE DRAINAGE IN ALL DIRECTIONS.

**EARTHWORK QUANTITIES:**

EXCAVATION	= 1,581 C.Y.
EMBANKMENT	= 430 C.Y.
AREA TO BE GRADED	= 0.89 ACRES
AREA TO BE DISTURBED	= 0.89 ACRES

**GRADING AND DRAINAGE PLAN - 1**  
SCALE: 1"=10'

1	▲	BID AMENDMENT NO. 1	06/53	04/15/16	[Signature]
REVISION NO.	SYM.	DESCRIPTION	SHT./OF	DATE	APPROVED
STATE OF HAWAII DEPARTMENT OF LAND AND NATURAL RESOURCES ENGINEERING DIVISION					
MAUI OFFICE ANNEX WAILUKU, MAUI, HAWAII					
GRADING AND DRAINAGE PLAN - 1					
DESIGNED: CJ			SUBMITTED:		
DRAWN: CK			DATE: 03/15/2016		
CHECKED: YT			SCALE: 1" = 10'		
APPROVED: [Signature]				DRAWING NO.	
CHIEF ENGINEER				APR 19 2016	
DATE				C4.00	

GRAPHIC SCALE



**LEGEND:**

- PROPERTY LINE
- - - - - LIMITS OF WORK, GRADING AND DISTURBED AREA
- 110— PROP. GRADE CONTOUR
- - - - -110— EXIST. CONTOUR
- 112.57 PROP. SPOT ELEVATION
- 108x5 EXIST. SPOT ELEVATION
- [Pattern] LANDSCAPED AREA
- [Pattern] INFILTRATION TRENCH
- [Symbol] EXIST. TOP OF SLOPE
- [Symbol] EXIST. BOTTOM OF SLOPE
- [Symbol] PROP. TOP OF SLOPE
- [Symbol] PROP. BOTTOM OF SLOPE
- [Symbol] FLOW DIRECTION
- [Symbol] SWALE FLOW LINE
- [Symbol] GRADE BREAK
- 3.8% SLOPE
- [Symbol] CURB BREAK OR CONC. HEADER
- [Symbol] EXPANDED METAL FENCE
- [Symbol] ROOF OVERHANG

**NOTES:**

1. FOR LANDSCAPE AND IRRIGATIONS PLANS, SEE LANDSCAPE DRAWINGS.
2. CONTRACTOR SHALL ENSURE POSITIVE DRAINAGE IN ALL DIRECTIONS.

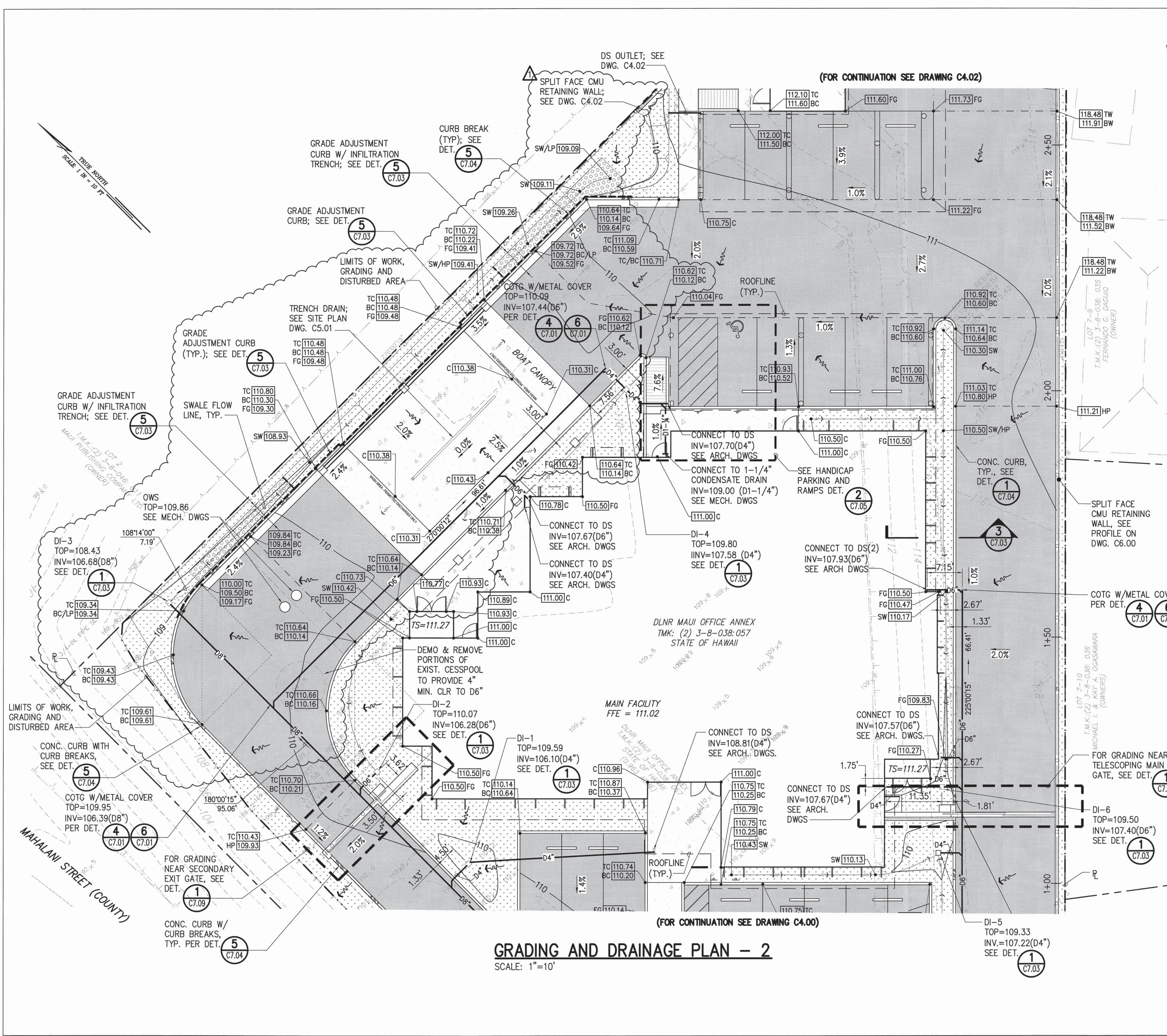

**GRADING AND DRAINAGE PLAN - 2**  
SCALE: 1"=10'

1	▲	BID AMENDMENT NO. 1	07/53	04/15/16	✓
REVISION NO.	SYM.	DESCRIPTION	SHT./OF	DATE	APPROVED
STATE OF HAWAII DEPARTMENT OF LAND AND NATURAL RESOURCES ENGINEERING DIVISION					
MAUI OFFICE ANNEX WAILUKU, MAUI, HAWAII					
GRADING AND DRAINAGE PLAN - 2					
DESIGNED:	CJ	SUBMITTED:			
DRAWN:	CK	DATE:	03/15/2016		
CHECKED:	YT	SCALE:	1" = 10'		
APPROVED:	[Signature]		DATE:	APR 19 2016	
CHIEF ENGINEER		DATE		DRAWING NO. C4.01	

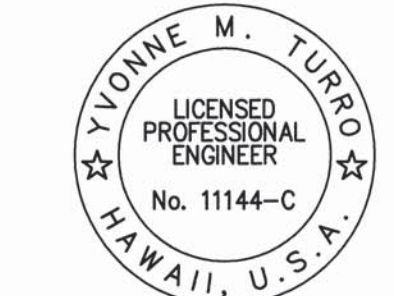

04/30/2018  
EXP. DATE  
[Signature]

L:\PROJECTS\63 - DLNR\6304 - Maui Admin Blog\DESIGN\DRAWING\GRADING.dwg - 4/19/2016 11:05 AM  
 MAHALANI STREET (COUNTY)  
 MAUI PUBLISHING COMPANY (OWNER)  
 T.M.K. (2) 3-8-03B; 035  
 MICHAEL I. & KARY A. OMASAWARA (OWNERS)  
 LOT 7-9 T.M.K. (2) 3-8-03B; 035 FERNANDO G. DAGUID (OWNER)  
 LOT 7-10 T.M.K. (2) 3-8-03B; 036